BARNUM AND BAILEY'S FAVORITE

March

KARL L. KING
Arranged for Concert Band
by Glenn Cliffe Bainum

2nd Trombone

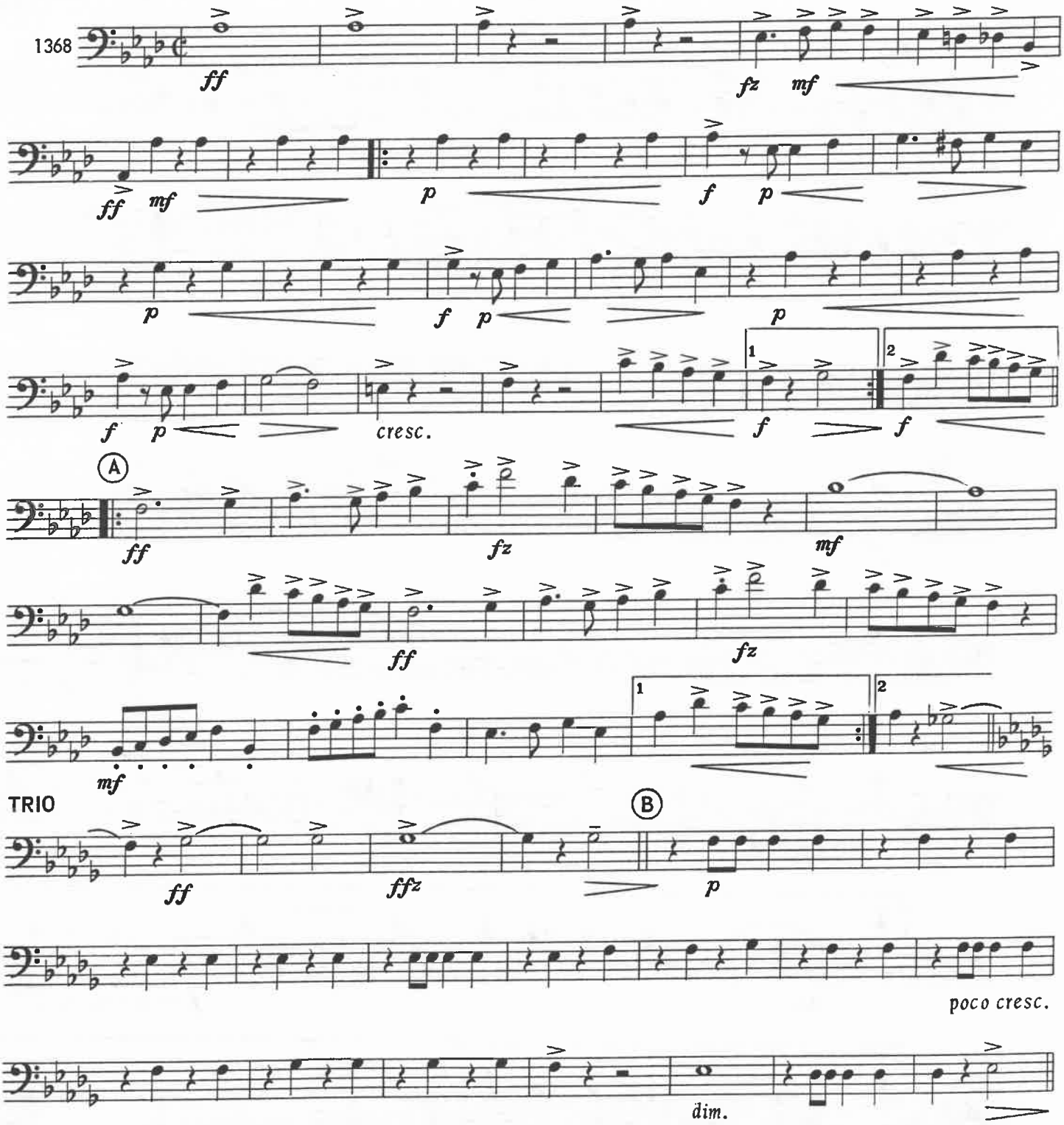

2271–71

Copyright MCMXIII by C. L. Barnhouse Co., Oskaloosa, Iowa
Renewed MCMXLI by C. L. Barnhouse Co., Oskaloosa, Iowa
This arrangement © Copyright MCMLXXII by C. L. Barnhouse Co., Oskaloosa, Iowa
International Copyright Secured All Rights Reserved Printed in the U. S. A.

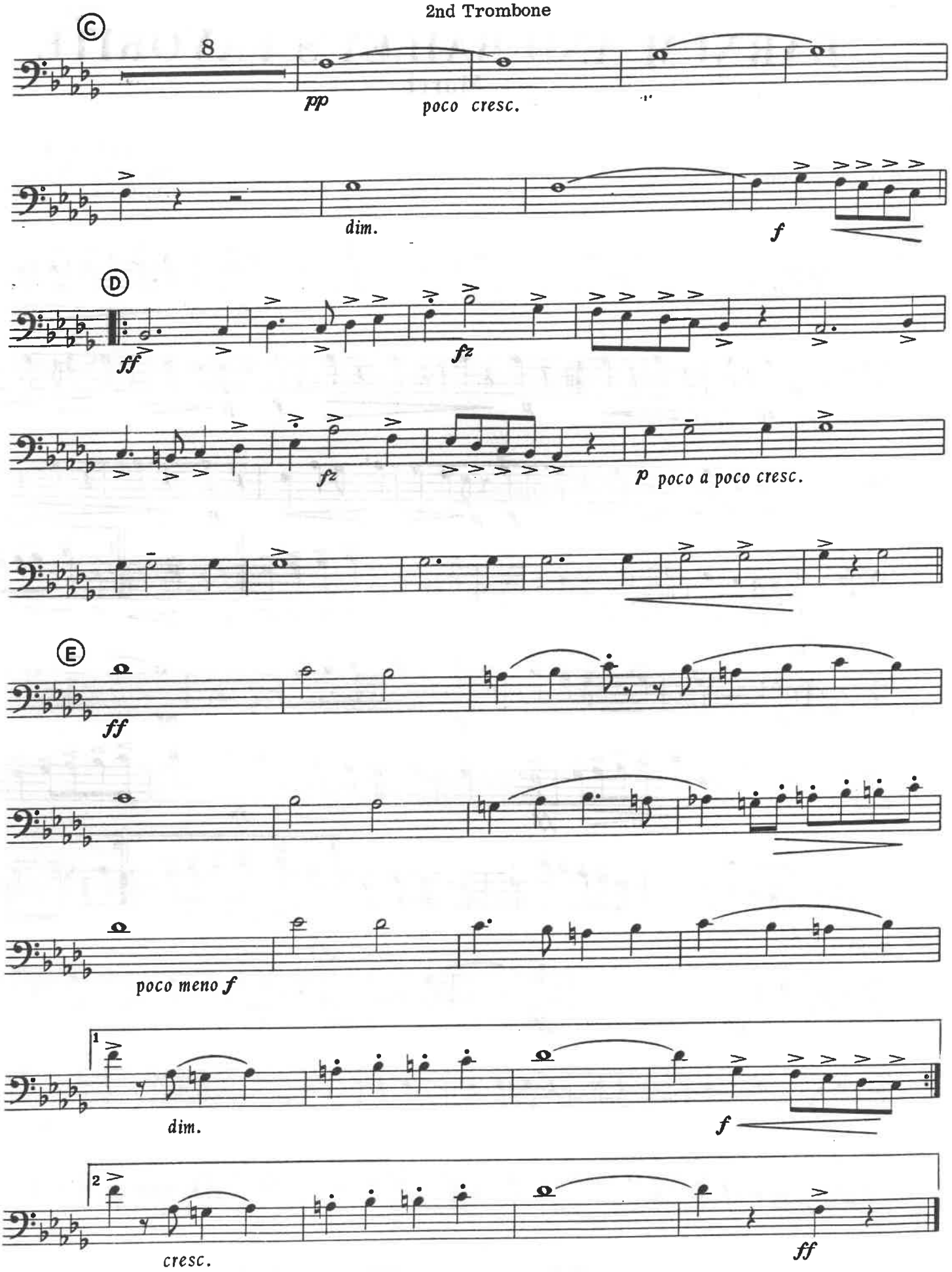
C
8
pp
poco cresc.
dim.
f
D
ff
fz
fz
p poco a poco cresc.
E
ff
poco meno f
1
dim.
f
2
cresc.
ff